

Wraxall & Failand Parish Plan Young People's Questionnaire

2008



Complete this questionnaire and contribute
to the future of our community

Wraxall & Failand Parish Plan Steering Group
Initiated by Wraxall & Failand Parish Council
Funded by Quartet Community Foundations



Your Personal Community Questionnaire

Young People's Questionnaire

This questionnaire is for young people aged 15 and under. Please complete ALL the questions as best you can. You can ask someone to help you if you would like. Please tick one box unless it states that you can tick more than one.

1. Where do you live in the Parish of Wraxall & Failand (tick one box)?

Please refer to the map below and tick the relevant box

A **B** **C** **D** **E** **F**

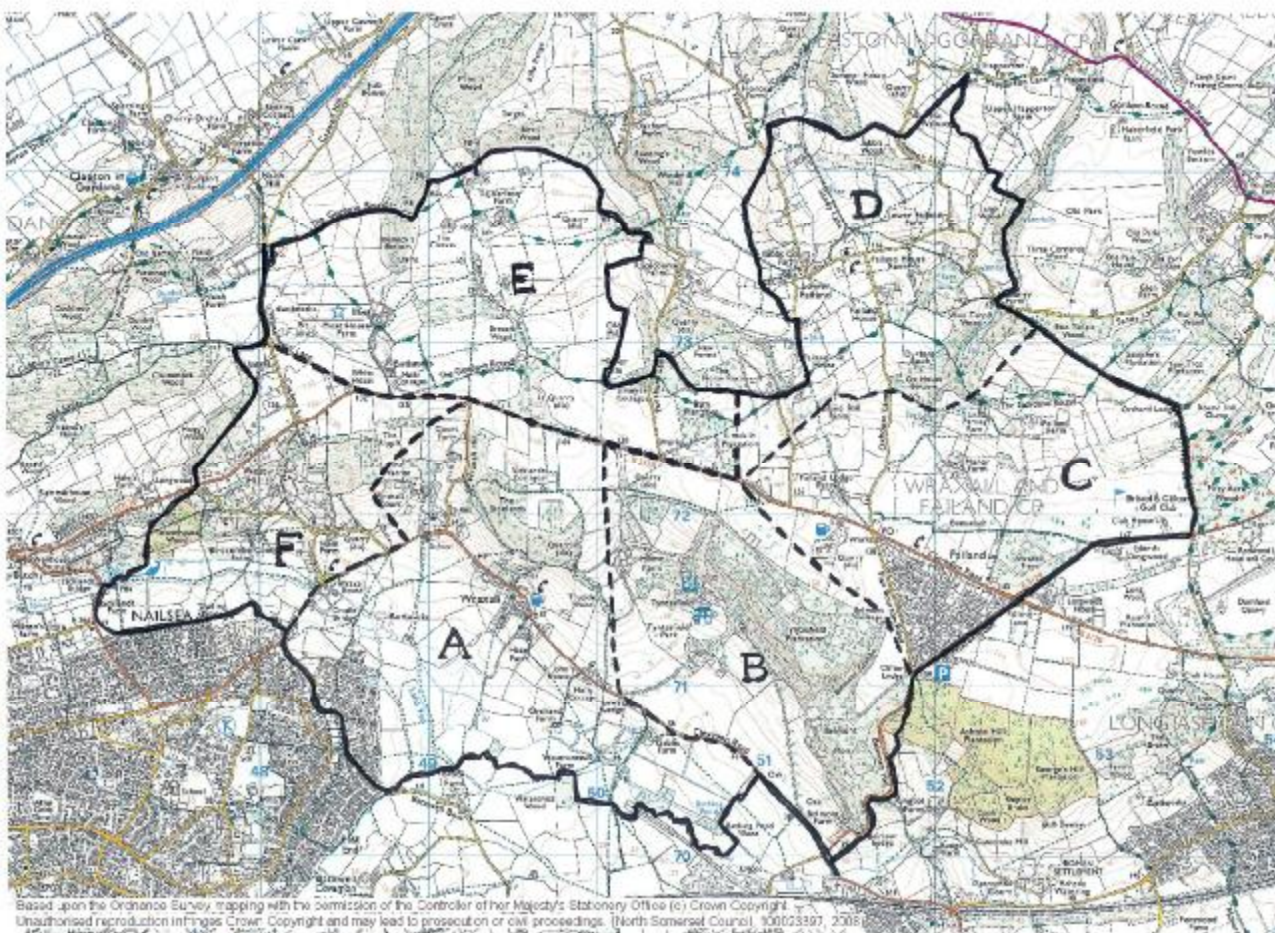

A = Wraxall & The Elms	B = Tyntesfield / Belmont Area	C = Failand
D = Lower Failand	E = Charlton farm / Moat House Farm Area	F = West Hill / Tower House Lane

2. Are male or female?

Male

Female

3. Which age range you are in?

Under 10

11 - 13

14 - 15

4. Which of the following do you like doing in your free time?

- a) Sport (including team sports, the gym & swimming etc.)
- b) Martial arts
- c) Dancing
- d) Arts & crafts
- e) Walking / cycling / mountain biking
- f) Skateboarding / rollerblading
- g) Horse riding
- h) Shopping
- i) Hanging out with friends
- j) Computing / Internet

Other activities, please specify

5. What sports and exercise from the list below do you do at the moment and what would you like to do in the future in Wraxall & Failand (You can tick more than one box)?

	Do Now	Would like to do		Do Now	Would like to do
a) Badminton	<input type="checkbox"/>	<input type="checkbox"/>	g) Martial Arts	<input type="checkbox"/>	<input type="checkbox"/>
b) Cricket	<input type="checkbox"/>	<input type="checkbox"/>	h) Rugby	<input type="checkbox"/>	<input type="checkbox"/>
c) Dancing	<input type="checkbox"/>	<input type="checkbox"/>	i) Skateboarding/ rollerblading	<input type="checkbox"/>	<input type="checkbox"/>
d) Football	<input type="checkbox"/>	<input type="checkbox"/>	j) Tennis	<input type="checkbox"/>	<input type="checkbox"/>
e) Hockey	<input type="checkbox"/>	<input type="checkbox"/>	k) Netball	<input type="checkbox"/>	<input type="checkbox"/>
f) Gymnastics	<input type="checkbox"/>	<input type="checkbox"/>	l) Horse riding	<input type="checkbox"/>	<input type="checkbox"/>

Other, please put in the box

6. Do you belong to any clubs in Wraxall & Failand?

Yes No

7. Are there any clubs listed below, you would like to have in Wraxall & Failand?

- | | | | |
|------------------------|--------------------------|-------------------------------|--------------------------|
| Amateur dramatics | <input type="checkbox"/> | Gymnastics | <input type="checkbox"/> |
| Art – doing or viewing | <input type="checkbox"/> | Hockey | <input type="checkbox"/> |
| Athletics | <input type="checkbox"/> | Horse riding | <input type="checkbox"/> |
| Bell ringers | <input type="checkbox"/> | Keep fit | <input type="checkbox"/> |
| Bible study group | <input type="checkbox"/> | Knitting/ weaving | <input type="checkbox"/> |
| Biking / Cycling | <input type="checkbox"/> | Martial Arts | <input type="checkbox"/> |
| Board games | <input type="checkbox"/> | Music Club / lessons | <input type="checkbox"/> |
| Book reading club | <input type="checkbox"/> | Nature study | <input type="checkbox"/> |
| Card games | <input type="checkbox"/> | Netball | <input type="checkbox"/> |
| Church run groups | <input type="checkbox"/> | Quiz teams | <input type="checkbox"/> |
| Choir/ singing | <input type="checkbox"/> | Rugby | <input type="checkbox"/> |
| Computer Club | <input type="checkbox"/> | Running / jogging | <input type="checkbox"/> |
| Crafts club | <input type="checkbox"/> | Skateboarding / rollerblading | <input type="checkbox"/> |
| Cricket | <input type="checkbox"/> | Skittles | <input type="checkbox"/> |
| Croquet | <input type="checkbox"/> | Table tennis | <input type="checkbox"/> |
| Dancing | <input type="checkbox"/> | Tennis | <input type="checkbox"/> |
| Football | <input type="checkbox"/> | Village Club | <input type="checkbox"/> |
| Fishing | <input type="checkbox"/> | Walking | <input type="checkbox"/> |

Other

8. Do you usually play or hang out in Wraxall & Failand or do you go to other places like Nailsea or Bristol (You can tick more than one box)?

- a) In the streets near your home
- b) Wraxall playing fields
- c) The Elms play area
- d) At own or friends' houses
- e) In Bristol
- f) In Nailsea

Other places,
please write in the
box

9. Does anything prevent you from playing where you would like to?

Yes No

If yes, what?

10. Do you feel safe in Wraxall & Failand?

Yes No

11. How easy do you find getting around, or in or out of Wraxall & Failand?

Easy Difficult

If Difficult, why?

12. How do you get to school or college? (Tick one box)

- a) Bus
- b) Bicycle
- c) Walking
- d) Scooter / skateboard
- e) Passenger in a car

Any other way

13. Do you shop in any of the following locations (you can tick more than one box)?

- a) Nailsea
- b) Weston Super Mare
- c) Bristol
- d) Clevedon
- e) Portishead
- f) Cribbs Causeway
- g) Online

14. Would you like there to be more shops near where you live?

Yes No

15. What other sort of facilities or shops would you like?

16. What do you like best about living in Wraxall & Failand?

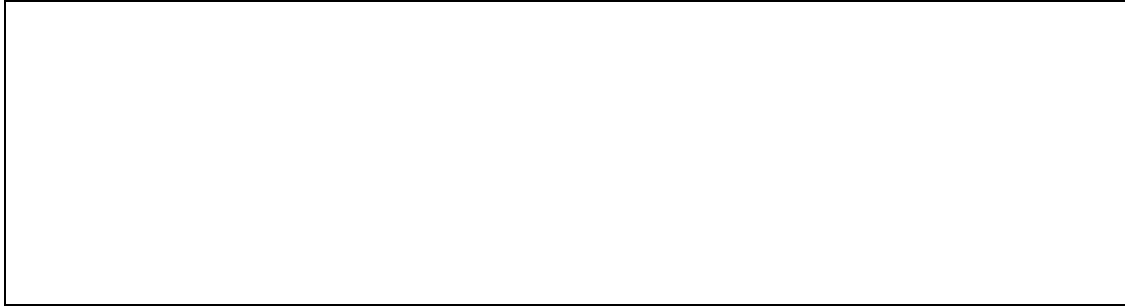

17. What do you like least about living in Wraxall & Failand?

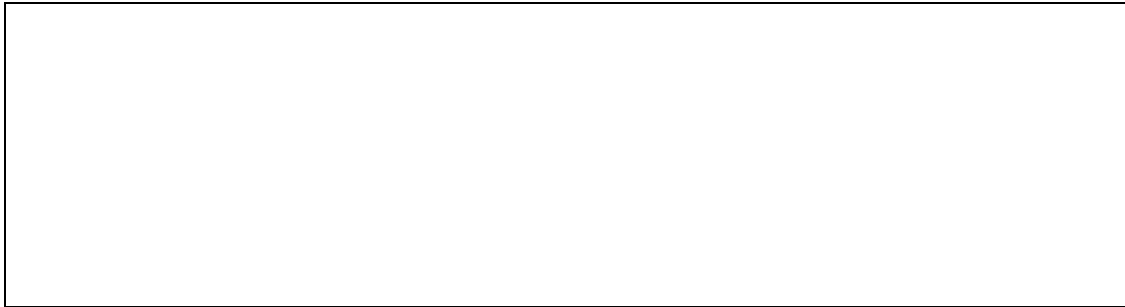

18. What would you really like Wraxall & Failand to be like in the future (draw a picture or give us a description)?

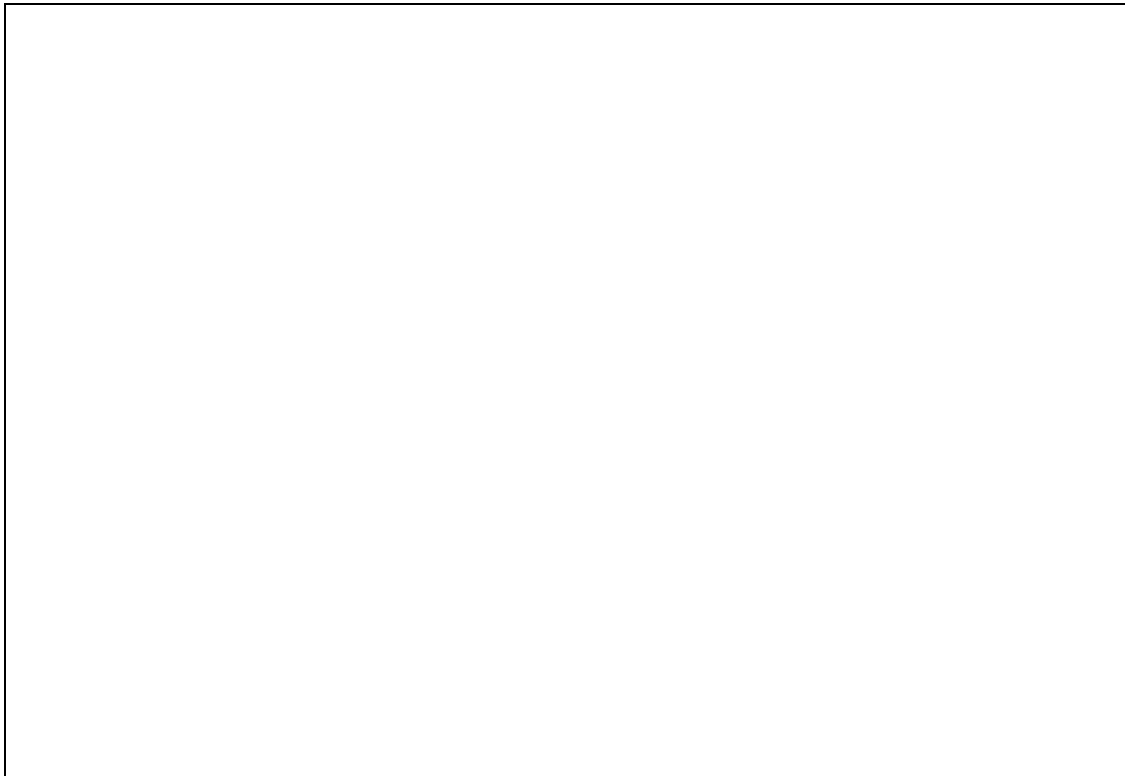

Thank you for taking the time to complete this questionnaire

Please return the questionnaire with other completed parts. See the Household Questionnaire for instructions about how to do this